

## Outreach program of GDC SUNNI at model S.S.S. Sunni

Today on dated 14/02/2024 Science, Commerce and Arts department faculty members of A.B.V. GDC Sunni conducted course/admission counseling for + 2 students of Model S.S.S. Sunni.

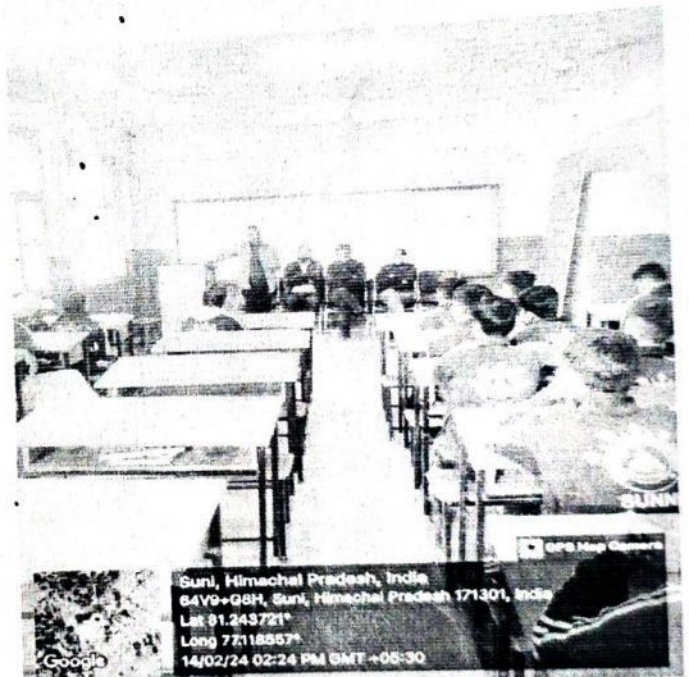
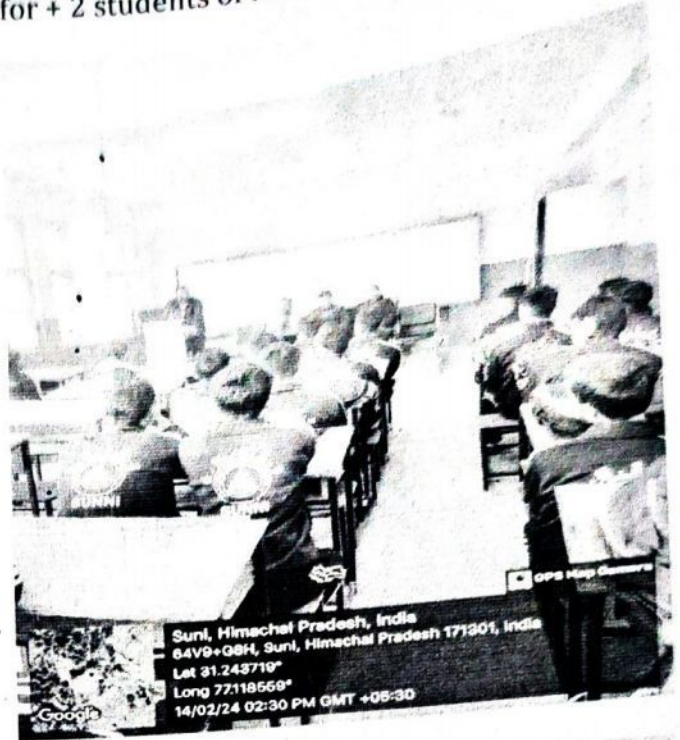
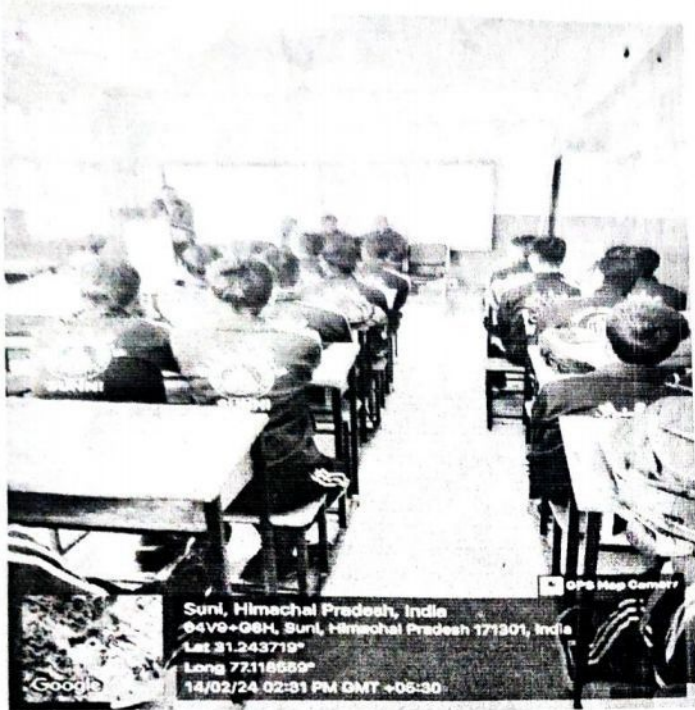

Faculty member counseled all stream students of school to opt GDC Sunni to pursue their graduation courses. College professors also explained choice-based credit system (CBCS) to +2 students.

## OUTREACH PROGRAM OF SCIENCE SOCIETY AT DIFFERENT SCHOOLS

**Sunni**, under outreach program chemistry department of Atal Bihari Vajpayee Govt. College Sunni, Shimla, (H.P.) conducted admission/pre-vocational education/career counseling of +2 science stream students at GSSS Daragi (16/02/2024), GSSS Khera (17/02/2024), and SVM SSS Sunni (15/02/2024), under outreach Program.

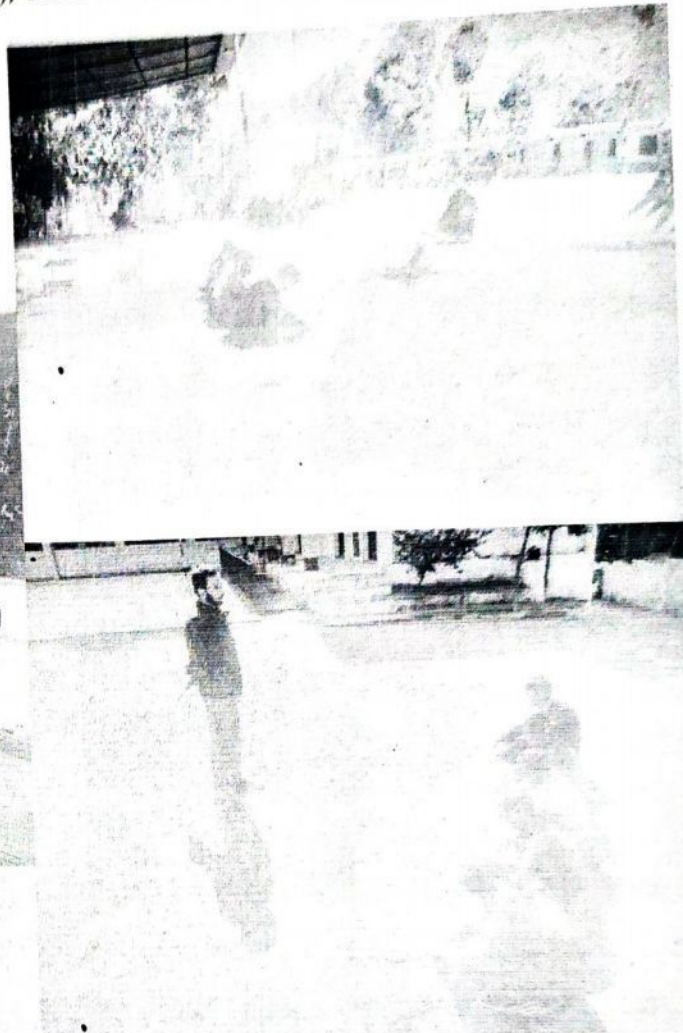
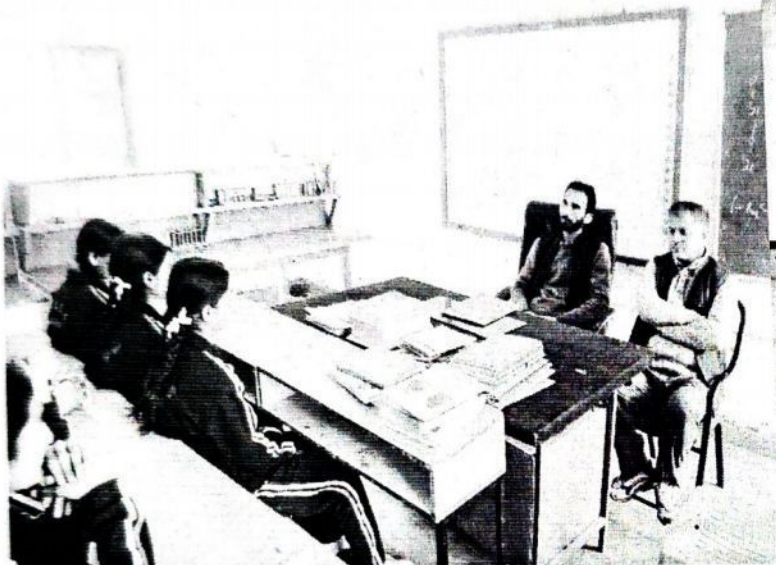

Dr. Man Mohan assistant professor of chemistry in the college visited these schools and during his interaction session he counseled students about career opportunities after +2 and asked to join Sunni college to pursue their graduate course. He also shared course details to these students. Some glimpses of this interaction session are attached herein.

## OUTREACH PROGRAM OF SCIENCE SOCIETY AT ARYAN PUBLIC SCHOOL SUNNI

**Sunni**, today on dated 04/03/2024 under outreach program chemistry department of Atal Bihari Vajpayee Govt. College Sunni, Shimla, (H.P.) conducted admission/pre-vocational education/career counseling of +2 science stream students at Aryan Public School Sunni, Shimla, under outreach Program.



Dr. Man Mohan assistant professor of chemistry in the college visited APS Sunni and during his interaction session he counseled students about career opportunities after +2 and asked to join Sunni college to pursue their graduate course. He also shared course details to these students. Some glimpses of this interaction session are attached herein.

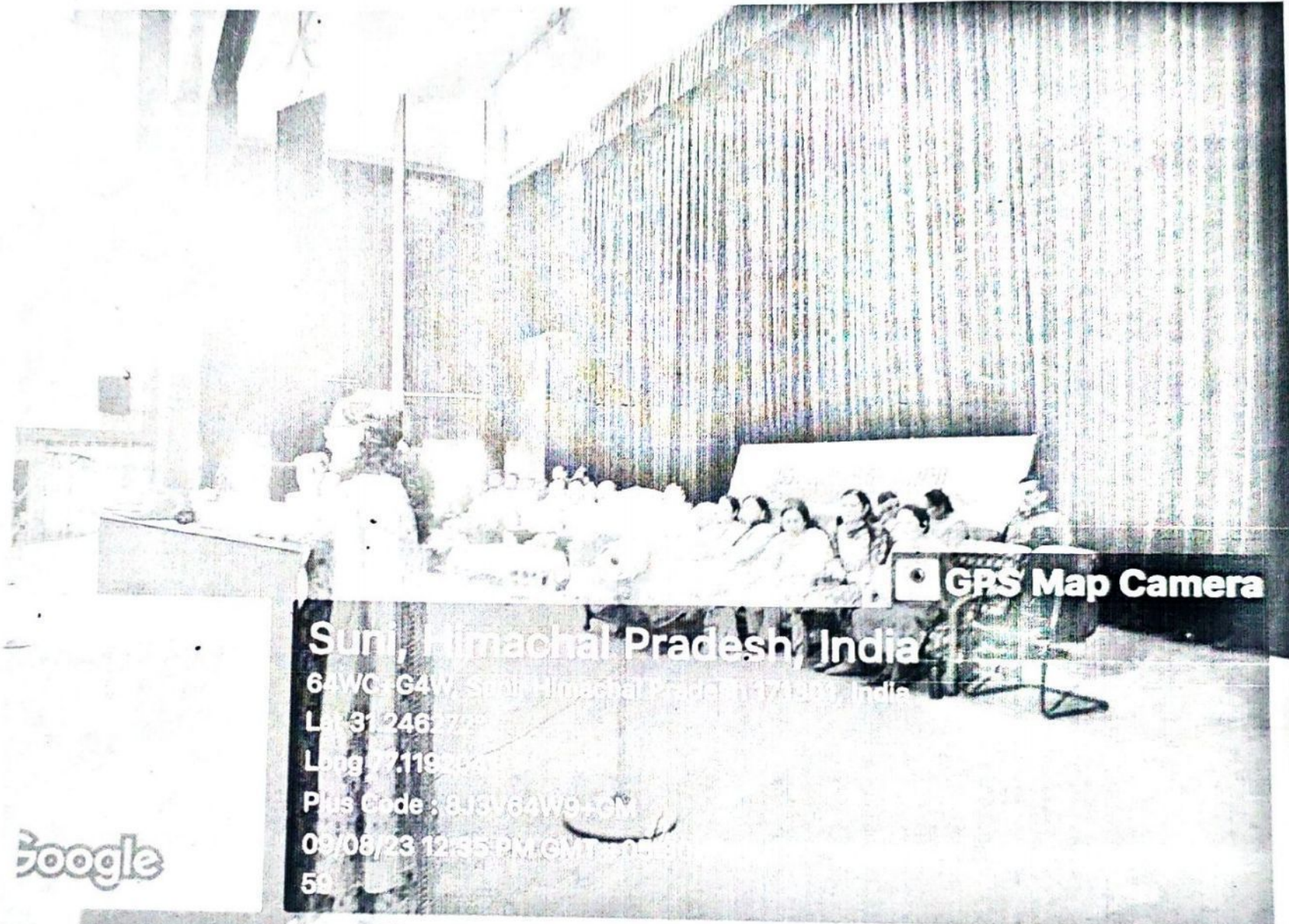

 **GPS Map Camera**

**Sunil, Himachal Pradesh, India**

64W0G4W, Sunil Himachal Pradesh, India

Lat: 31.2467

Long: 7.119

Plus Code: 8J3V64W9+6M

09/08/23 12:35 PM GMT+05:30

59

